

# PLANNING COMMISSION

## ATTACHMENT G

Aerial Image



# CASE: PLAN22-00023

Case Type: Site Plan and Tentative Parcel Map  
Existing Zoning: M-1 (Light Industrial)  
Project Area: 66 Acres  
Location: Northeast Corner of Mesa Linda Ave and Mojave Drive  
Assessor Parcel Number(s): 3128-621-02 thru 06  
Public Hearing Date: October 11, 2023

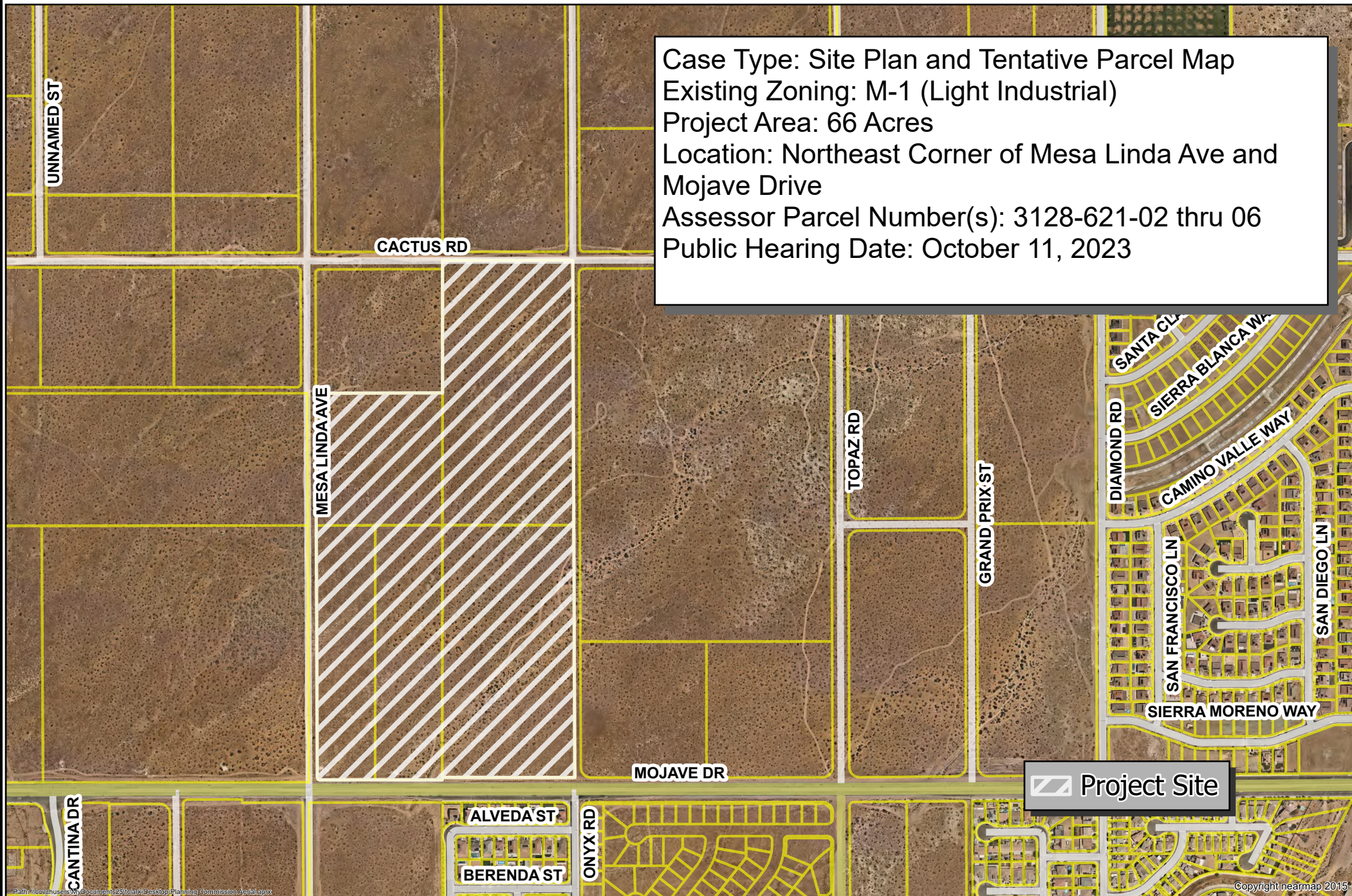

 Project Site

Copyright nearmap 2015



Case: PLAN22-00023  
Printed: August 17th, 2023  
Author: Travis Clark - Senior Planner

Disclaimer: This map is to be used for visual reference only.  
Sources are available upon request.

0 410 820 1,640 Feet

