

ATTACHMENT B

Aerial Image

CASE: PLAN22-00033

Case Type: Vesting Tentative Tract Map (20544)
Existing Zoning: R-1 (Single-Family Residential)
Project Area: 19.85 Acres
Location: Southeast corner of Bear Valley Road
and Verbena Road
Assessor Parcel Number(s): 3071-111-01
Public Hearing Date: June 12, 2024

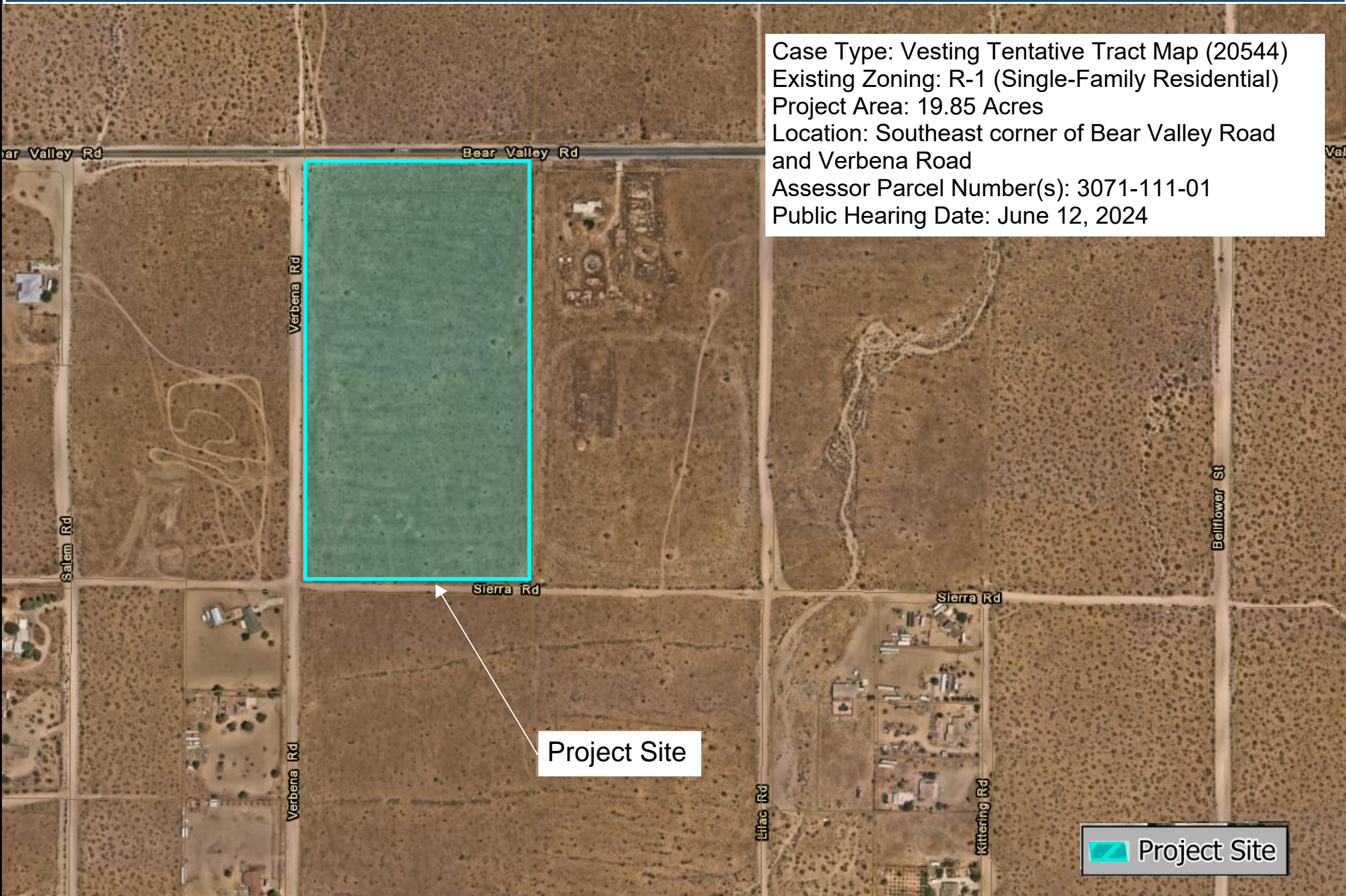

Project Site

 Project Site



Case: PLAN22-00033
Printed: June 12, 2024
Author: Casandra Erskine

Disclaimer: This map is to be used for visual reference only.
Sources are available upon request.

0 100 200 400 Feet

