

PLANNING COMMISSION

ATTACHMENT C

Site Plan Graphics

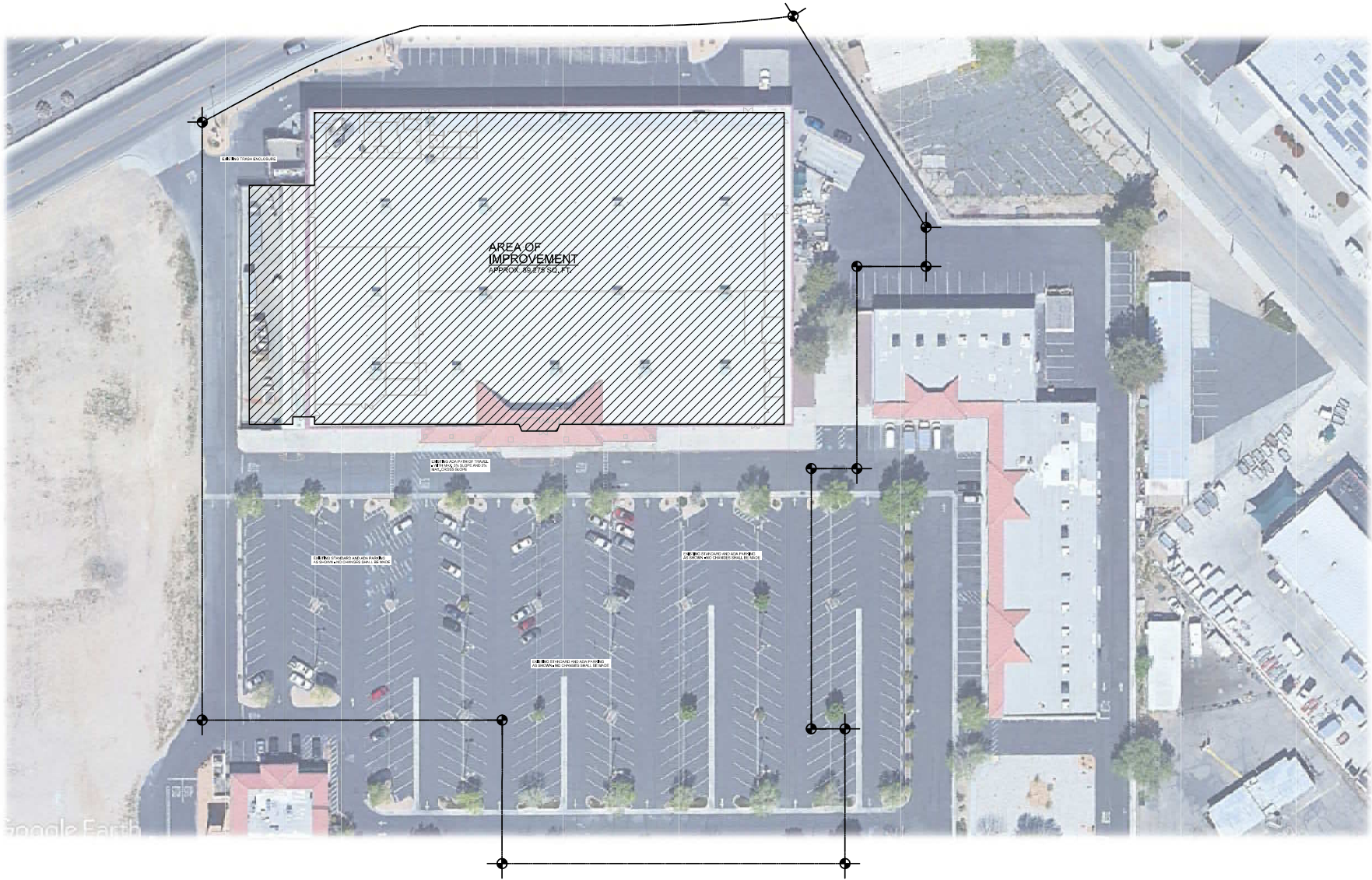

LEGAL DESCRIPTION	NORTH
APN: 0356-150-48 VICTORVILLE, CA 92385	
NOTE: THIS DRAWING IS NOT A SURVEY. IT IS INTENDED TO BE USED TO LOCATE A STRUCTURE WITHIN LEGAL SETBACKS ONLY. VERIFY ALL LOCATIONS, DIMENSIONS & SETBACKS ON SITE (IF APPLICABLE) PRIOR TO COMMENCING CONSTRUCTION.	

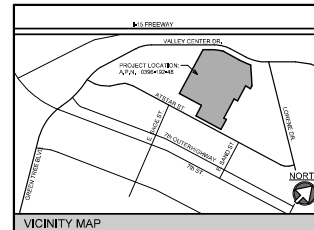

CONTACT / OWNER
DEL AMO MOTORSPORTS OWNER: PABLO VEGIA
SITE ADDRESS
14444 ATTERBURY STREET VICTORVILLE, CA 92385 APN: 0356-150-48
BUILDING TYPE:
III - B
OCCUPANCY:
B, S-1
SITE AREA TAB:
6.45 ACRES
ZONING:
SP (SPECIFIC PLAN)

SITE PLAN

SCALE: 1" = 30'-0"

Q-MEGA
DESIGN GROUP
MICHAEL P. WAUGH - ARCHITECT
ARCHITECT
14444 ATTERBURY STREET
VICTORVILLE, CA 92385
WWW.QMEGADSGROUP.COM

COPYRIGHT ©
ALL RIGHTS RESERVED BY:
MICHAEL P. WAUGH
ARCHITECT U.S. NO. 0-4888
ALL PLANS AND INFORMATION HEREIN IS THE
PROPERTY OF MICHAEL P. WAUGH ARCHITECT
AND NO OTHER PARTY SHALL BE PERMITTED TO
REPRODUCE OR TRANSMIT IN ANY FORM OR BY
ANY MEANS, ELECTRONIC OR MECHANICAL,
INCLUDING PHOTOCOPYING, RECORDING, OR BY
ANY INFORMATION STORAGE AND RETRIEVAL
SYSTEM, WITHOUT PERMISSION IN WRITING FROM
MICHAEL P. WAUGH ARCHITECT.

ISSUE / REVISION	DATE
PLANNING SUBMITTAL	APRIL 2024

WARNING:
ANY STRUCTURAL, MECHANICAL, OR
ELECTRICAL WORK SHALL BE DONE IN
ACCORDANCE WITH THE LATEST EDITIONS OF
THE CALIFORNIA BUILDING CODE AND ALL
APPLICABLE LOCAL ORDINANCES.

PROJECT FOR:
DEL AMO MOTORSPORTS

CONTACT:
PABLO VEGIA

SITE INFORMATION:
APN: 0356-150-48
14444 ATTERBURY STREET
VICTORVILLE, CA 92385

SHEET NAME
SITE PLAN

PROJECT NUMBER
DEL AMO MOTORSPORTS-02

SCALE
1" = 20'

DRAWN BY
C.E.R.

CHECKED BY
M.P.W./M.C.

SHEET NUMBER
SP-1.0

OF 2 SHEETS

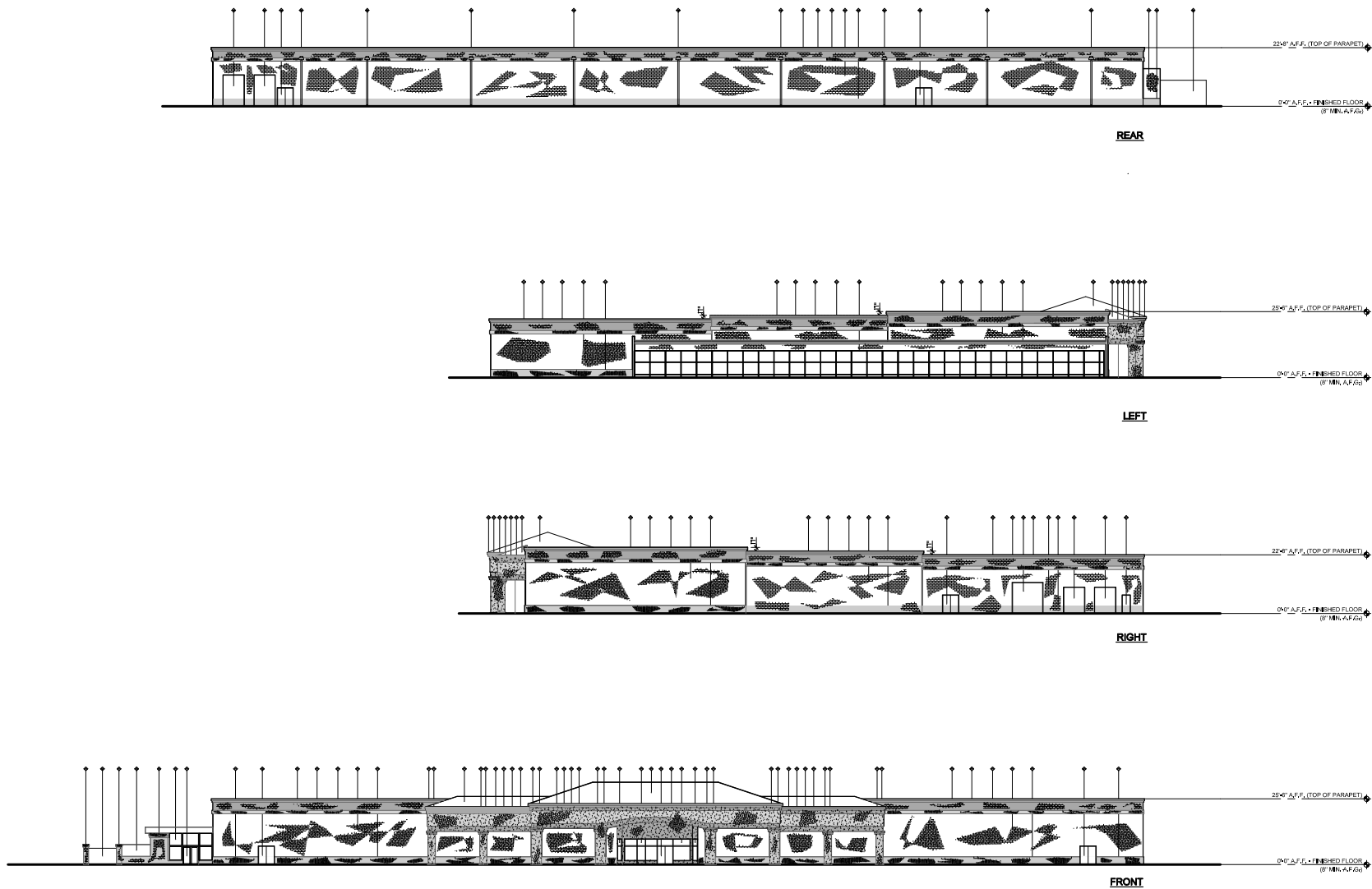

EXTERIOR MATERIALS				MATERIAL & COLOR KEY			
DESCRIPTION	DESCRIPTION	DESCRIPTION	DESCRIPTION	LOCATION	DESCRIPTION	LOCATION	DESCRIPTION
EXTERIOR DOOR,	CONCRETE TILE ROOFING (UE&1800 OR EQUAL) OVER ONE LAYER OF 30 LB. (OR 2 LAYERS OF 15 LB.) FELT UNDERLAYMENT AND 1 x 2" STRICHING ON SLOID SHEATHING.	MASONRY VENEER,	CHAINLINK FENCE,	EXTERIOR FIELD • MAIN	S/W #7011 • "GRAY SCREEN"	EXTERIOR TRIM FASCIA	S/W #8991 • "BLACK MAGIC"
STOREFRONT DOOR,	TRIM w/ STUCCO OVER,	EXTERIOR SLIDING GATE • SLIDING GATES TO REMAIN OPEN DURING BUSINESS HOURS,		EXTERIOR FIELD • SECONDARY & COLUMNS	S/W #7075 • "WEB GRAY"	ROOF TILE	EAGLE ROOFING BEL AIR S/W #7073 • "NETWORK GRAY"
STOREFRONT WINDOWS,	7/8" THK. EXTR. PLASTER • SCRATCH • BROWN & COLOR • OVER METAL LATH.	EXTERIOR METAL ROLL-UP DOOR,		EXTERIOR ACCENT	S/W #7588 • "SHOW STOPPER" (RED)	STORE FRONT	ANODIZED METAL "BLACK"
FASCIA w/ STARTER BOARD • (SPRUCEL	TRIM WITH 26 GA. CAP FLASHING,	SCUPPER WITH DOWNSPOUT,					

EXTERIOR ELEVATIONS

SCALE 1/16" = 1'-0"

